

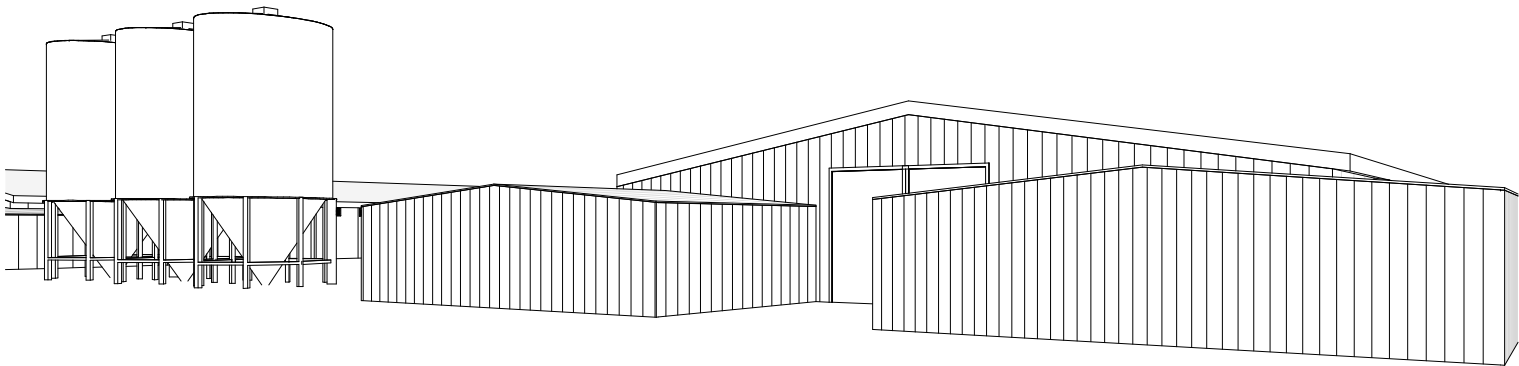

PROPOSED BROILER SHEDS - WINTERGREEN FARM

Lots 9 & 10 in DP261839, Lot 100 in DP715717 and Lot 175 in DP755340 -  
3329 OXLEY HIGHWAY, SOMERTON



Sheet List			
Sheet No	Sheet Name	Revision	Current Revision Date
A100	Cover Page	D	13/06/2025
A101	Site Location Plan	C	27/05/2025
A102	Proposed Shed Expansion Diagram	C	27/05/2025
A103	Proposed Water Supply Diagram	C	27/05/2025
A104	Proposed Shed Layout	D	13/06/2025
A105	Typical Shed Floor Plan	C	27/05/2025
A106	Concrete Slab Setout Plan	B	27/05/2025
A200	Elevation 1	C	27/05/2025
A300	Section	C	27/05/2025
A400	3D Views	C	27/05/2025



EXISTING SHEDS

PROPOSED SHED EXPANSION



1 Site Location Plan  
1 : 5000



<div><div>No.</div><div>Description</div><div>Date</div></div>			<div>NOTES.</div> <div>This drawing is protected under copyright. It must not be copied, modified or used in any form without consent from the author. All dimensions are to be verified prior to commencement of work. Boundary dimensions and all levels are subject to survey. Use figure dimensions only, do not scale. All discrepancies are to be brought to the attention of the author. All building work shall be in accordance with the BCA &amp; all relevant codes. Allow tolerance for window and sliding door openings.</div>	<div>Site Location Plan</div> <div>Lots 9 &amp; 10 in DP261839, Lot 100 in DP715717 and Lot 175 in DP755340 - 3329 OXLEY HIGHWAY, SOMERTON</div> <div>PROPOSED BROILER SHEDS - WINTERGREEN FARM</div>	<div><div>Date</div><div>Issue Date</div><div>Job No.</div><div>2514</div><div>Sheet No.</div><div>A101</div></div> <div><div>Scale at A1</div><div>1 : 5000</div><div>Drawn by</div><div>M.P</div><div>Issue.</div><div>C</div></div> <div><div>A. 1/64 Riverside Road, Chipping Norton NSW 2170</div><div>P. 02 9755 1318 E. admin@pagano.com.au nominated architect Alfredo Pagano 6774</div><div>pagano architects</div></div>
A	PRE DA	2/04/2025			
B	DA	30/04/2025			
C	RFI	27/05/2025			

**NOTES.**  
This drawing is protected under copyright. It must not be copied, modified or used in any form without consent from the author. All dimensions are to be verified prior to commencement of work. Boundary dimensions and all levels are subject to survey. Use figure dimensions only, do not scale. All discrepancies are to be brought to the attention of the author. All building work shall be in accordance with the BCA & all relevant codes. Allow tolerance for window and sliding door openings.



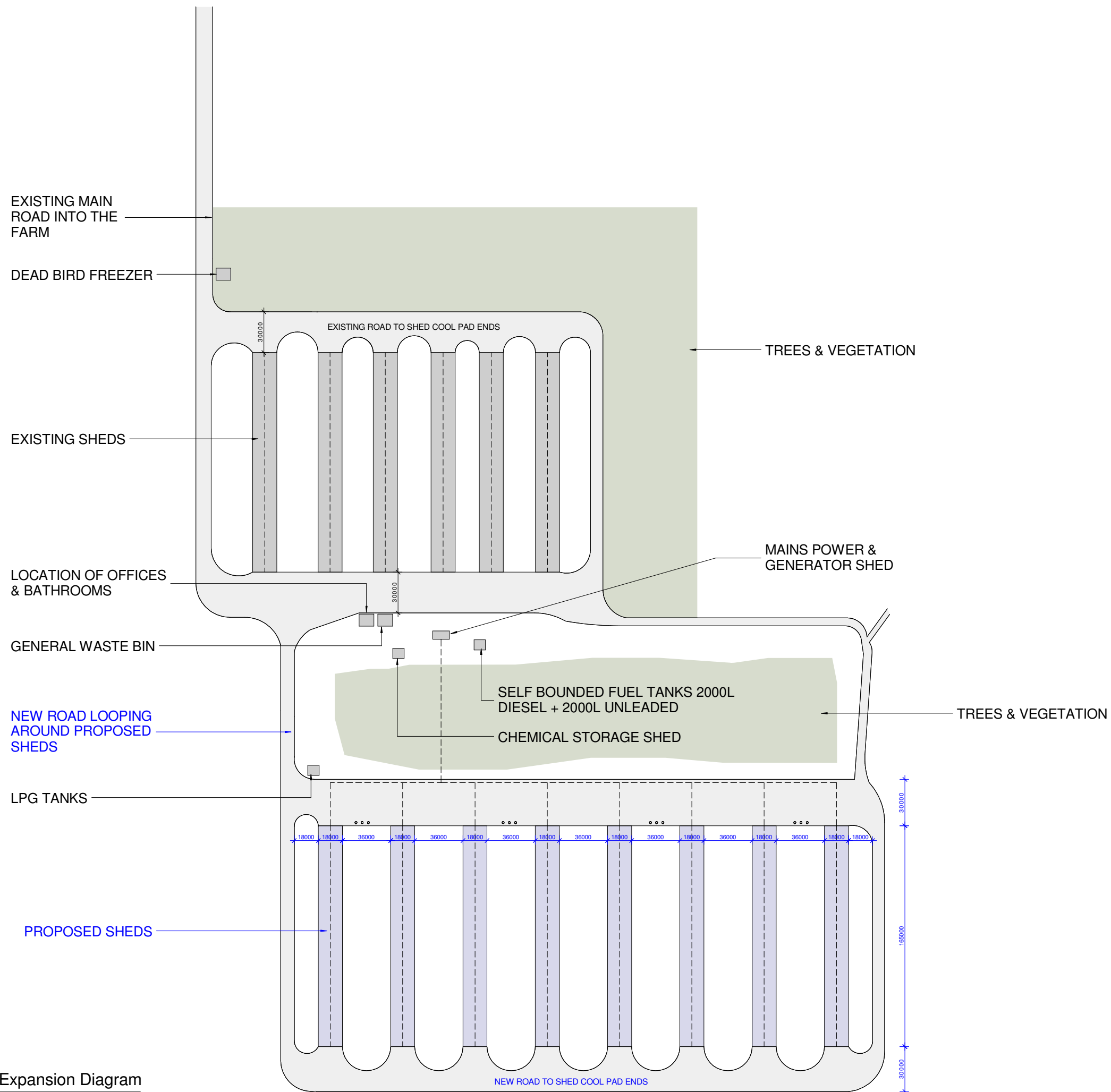

1 Proposed Shed Expansion Diagram  
1 : 1500

No.	Description	Date
C	RFI	27/05/2025
B	DA	30/04/2025
A	PRE DA	2/6/2025

**NOTES:**  
This drawing is protected under copyright. It must not be copied, modified or used in any form without consent from the author. All dimensions are to be verified prior to commencement of work. Boundary dimensions and all levels are subject to survey. Use figure dimensions only, do not scale. All discrepancies are to be brought to the attention of the author. All building work shall be in accordance with the BCA & all relevant codes. Allow tolerance for window and sliding door openings.

### Proposed Shed Expansion Diagram

Lots 9 & 10 in DP261839, Lot 100 in DP715717 and Lot 175 in DP755340  
- 3329 OXLEY HIGHWAY,  
SOMERTON

### PROPOSED BROILER SHEDS - WINTERGREEN FARM

Date Issue Date	Job No. 2514	Sheet No. A102
Scale 1 : 1500	Drawn by. M.P	Issue. C

A. 1/64 Riverside Road,  
Chipping Norton NSW 2170  
P. 02 9755 1318  
E. admin@pagano.com.au  
nominated architects:  
Alfredo Pagano 6774



pagano architects

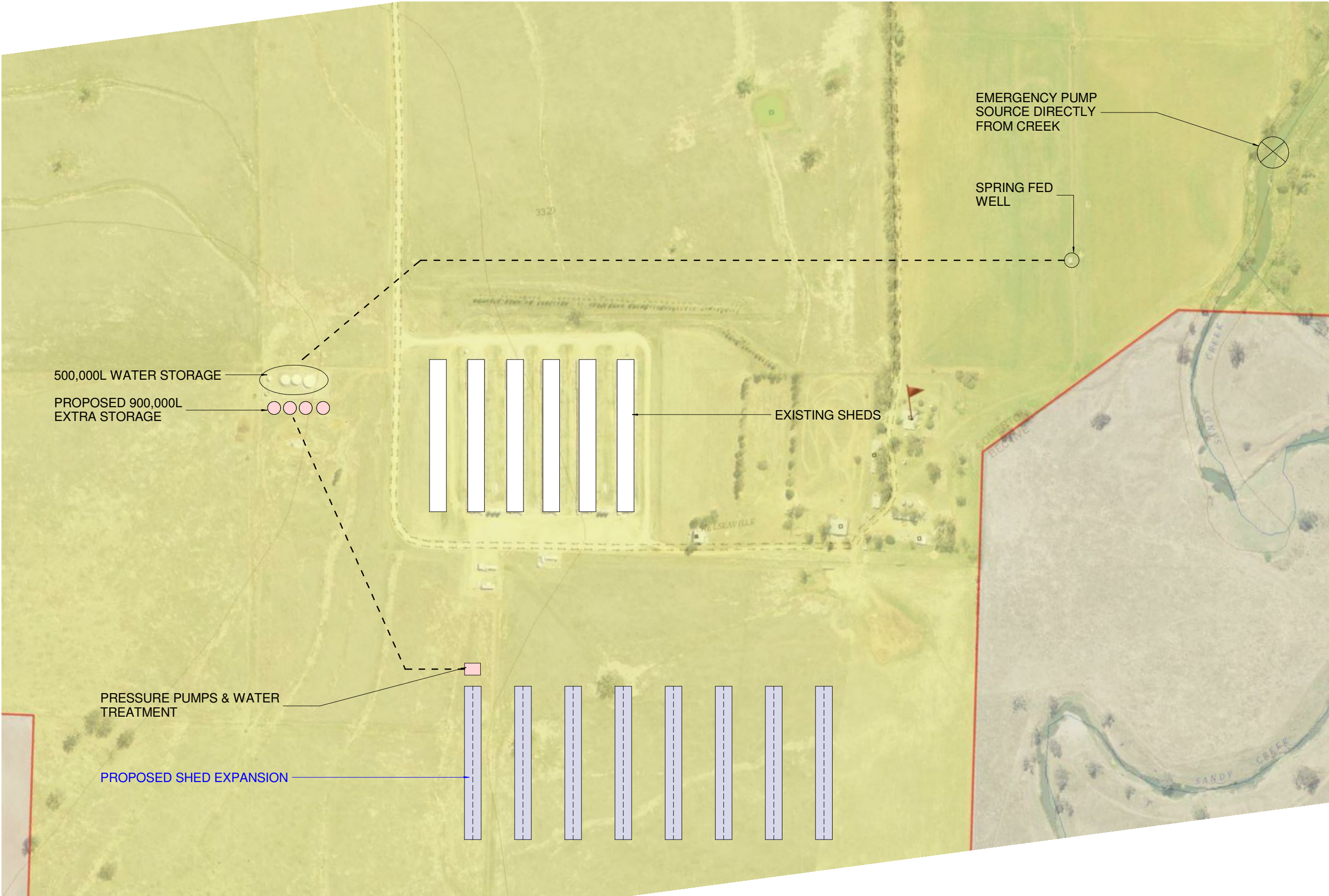

No.	Description	Date
C	RFI	27/05/2025
B	DA	30/04/2025
A	PRE DA	2/04/2025

**NOTES:**  
This drawing is protected under copyright. It must not be copied, modified or used in any form without consent from the author. All dimensions are to be verified prior to commencement of work. Boundary dimensions and all levels are subject to survey. Use figure dimensions only, do not scale. All discrepancies are to be brought to the attention of the author. All building work shall be in accordance with the BCA & all relevant codes. Allow tolerance for window and sliding door openings.

**Proposed Water Supply Diagram**

Lots 9 & 10 in DP261839, Lot 100 in DP715717 and Lot 175 in DP755340  
- 3329 OXLEY HIGHWAY,  
SOMERTON

**PROPOSED BROILER SHEDS - WINTERGREEN FARM**

Date Issue Date	Job No. 2514	Sheet No. A103
Scale 1 : 2000	Drawn by M.P	Issue C

A. 1/64 Riverside Road,  
Chipping Norton NSW 2170  
P. 02 9755 1318  
E. admin@pagano.com.au  
nominated architects:  
Alfredo Pagano 6774  

1 Proposed Water Supply Diagram  
1 : 2000





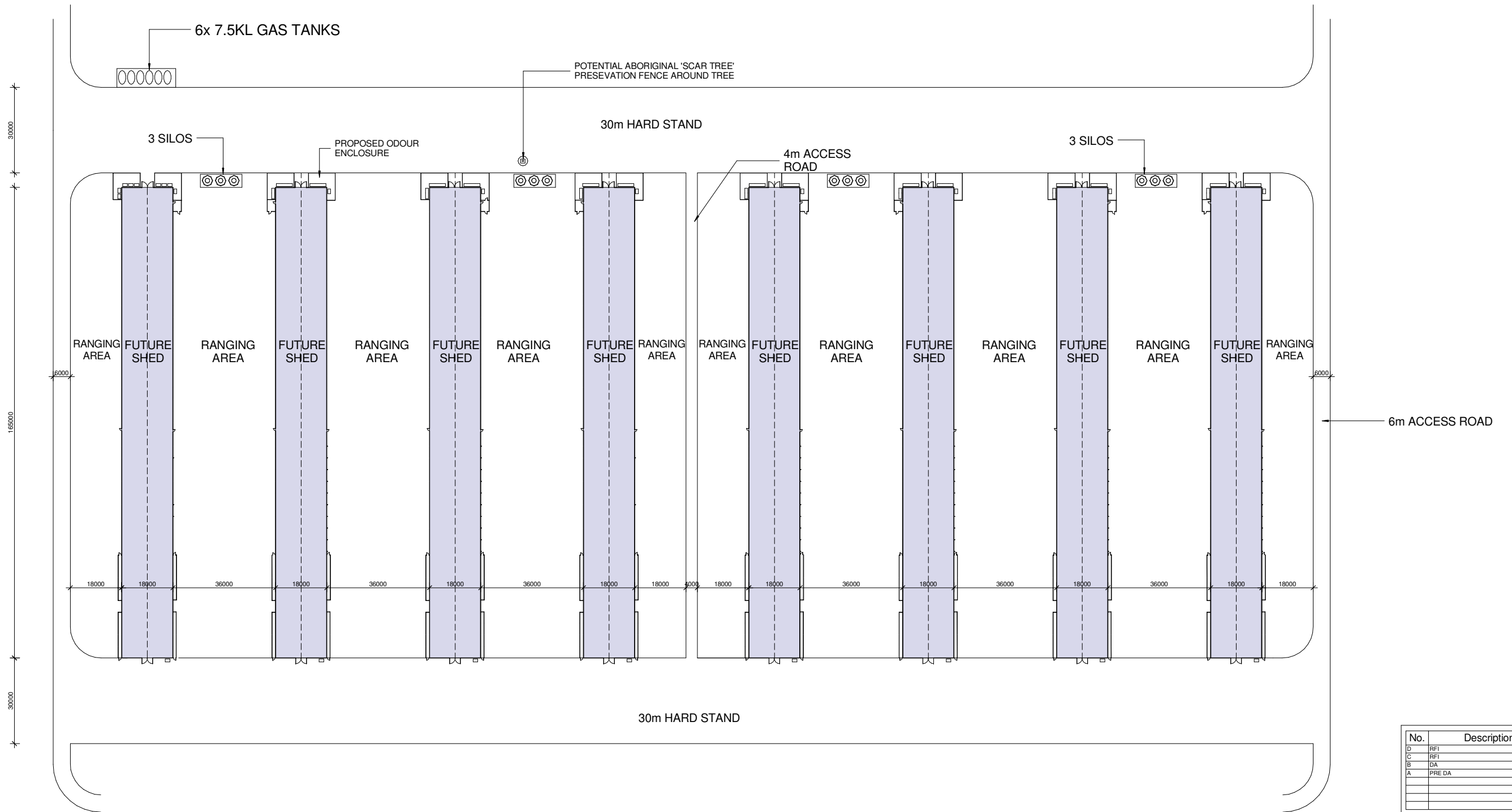

1 Proposed Shed Layout  
1 : 750

No.	Description	Date
D	RFI	13/06/2025
C	RFI	27/05/2025
B	DA	30/04/2025
A	PRE DA	2/04/2025

**NOTES.**  
This drawing is protected under copyright. It must not be copied, modified or used in any form without consent from the author. All dimensions are to be verified prior to commencement of work. Boundary dimensions and all levels are subject to survey. Use figure dimensions only, do not scale. All discrepancies are to be brought to the attention of the author. All building work shall be in accordance with the BCA & all relevant codes. Allow tolerance for window and sliding door openings.

Proposed Shed Layout

Lots 9 & 10 in DP261839, Lot 100 in DP715717 and Lot 175 in DP755340  
- 3329 OXLEY HIGHWAY,  
SOMERTON

PROPOSED BROILER SHEDS -  
WINTERGREEN FARM

Date Issue Date	Job No. 2514	Sheet No. A104
Scale 1 : 750	Drawn by. M.P	Issue. D

A. 1/64 Riverside Road,  
Chipping Norton NSW 2170  
P. 02 9755 1318  
E. admin@pagano.com.au  
nominated architects:  
Alfredo Pagano 6774



*pagano architects*

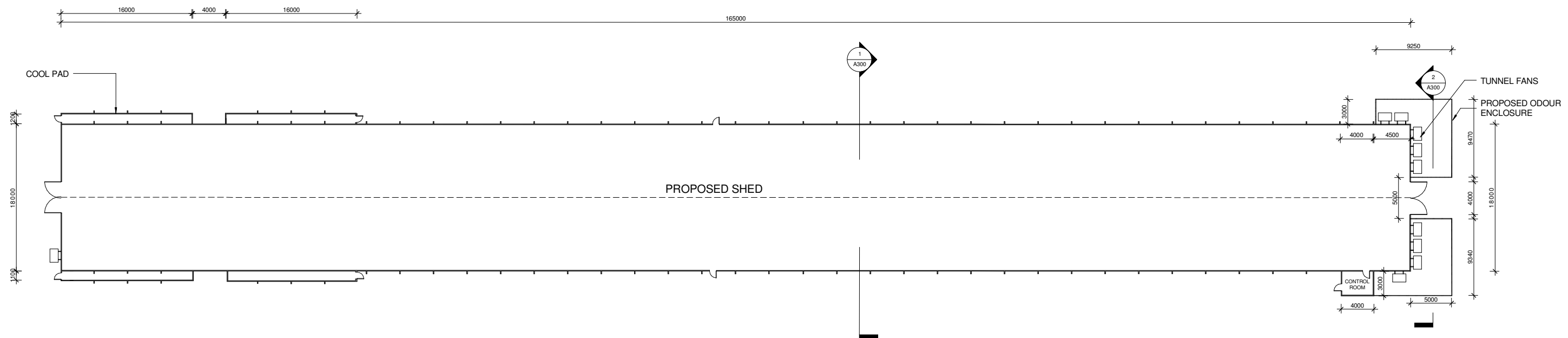

1 Typical Shed Floor Plan  
1 : 250



No.			NOTES. This drawing is protected under copyright. It must not be copied, modified or used in any form without consent from the author. All dimensions are to be verified prior to commencement of work. Boundary dimensions and all levels are subject to survey. Use figure dimensions only, do not scale. All discrepancies are to be brought to the attention of the author. All building work shall be in accordance with the BCA & all relevant codes. Allow tolerance for window and sliding door openings.	Typical Shed Floor Plan		Date	Issue Date	Job No.	2514	Sheet No.	A105
A	PRE DA	2/04/2025		Lots 9 & 10 in DP261839, Lot 100 in DP715717 and Lot 175 in DP755340 - 3329 OXLEY HIGHWAY, SOMERTON		Scale at A1	1 : 250	Drawn by	M.P	Issue.	C
B	DA	30/04/2025		PROPOSED BROILER SHEDS - WINTERGREEN FARM		A. 1/64 Riverside Road, Chipping Norton NSW 2170					
C	RFI	27/05/2025				P. 02 9755 1318					
						E. admin@pagano.com.au nominated architect Alfredo Pagano 6774 pagano architects					

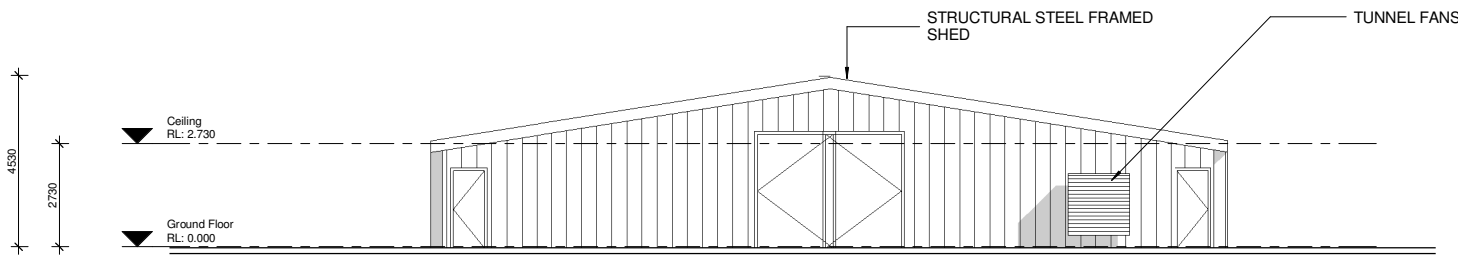

1 South Elevation  
1 : 100

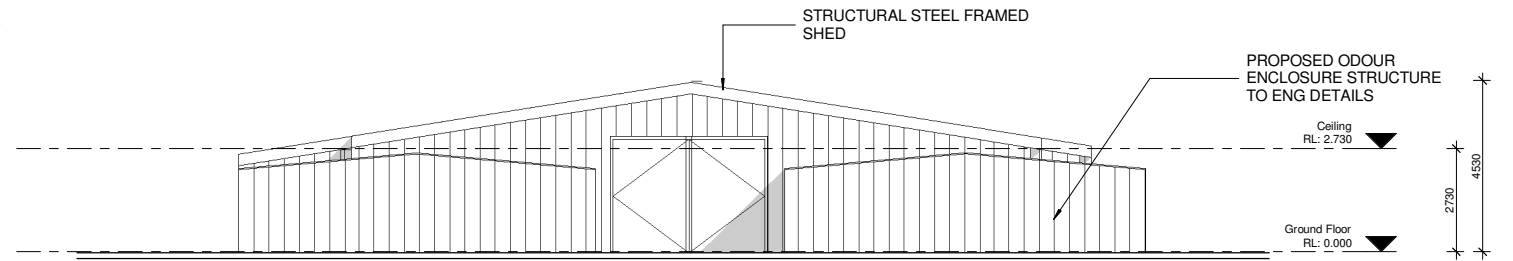

2 North Elevation  
1 : 100

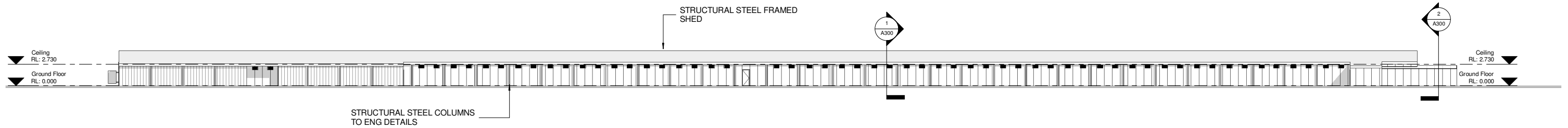

3 East Elevation  
1 : 250

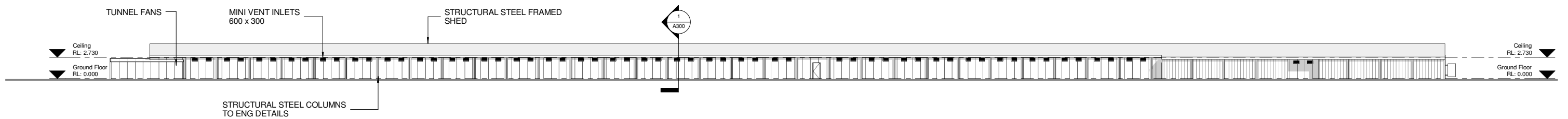

4 West Elevation  
1 : 250

			<b>NOTES.</b> This drawing is protected under copyright. It must not be copied, modified or used in any form without consent from the author. All dimensions are to be verified prior to commencement of work. Boundary dimensions and all levels are subject to survey. Use figure dimensions only, do not scale. All discrepancies are to be brought to the attention of the author. All building work shall be in accordance with the BCA & all relevant codes. Allow tolerance for window and sliding door openings.	<b>Elevation 1</b>		Date	Issue Date	Job No.	2514	Sheet No.	A200		
A	PRE DA	2/04/2025		Lots 9 & 10 in DP261839, Lot 100 in DP715717 and Lot 175 in DP755340 - 3329 OXLEY HIGHWAY, SOMERTON  <b>PROPOSED BROILER SHEDS - WINTERGREEN FARM</b>		Scale at A1	As indicated	Drawn by	M.P	Issue.	C		
B	DA	30/04/2025				A: 1/64 Riverside Road, Chipping Norton NSW 2170							
C	RFI	27/05/2025				P: 02 9755 1318 E: admin@pagano.com.au nominated architect Alfredo Pagano 6774							
						pagano architects							

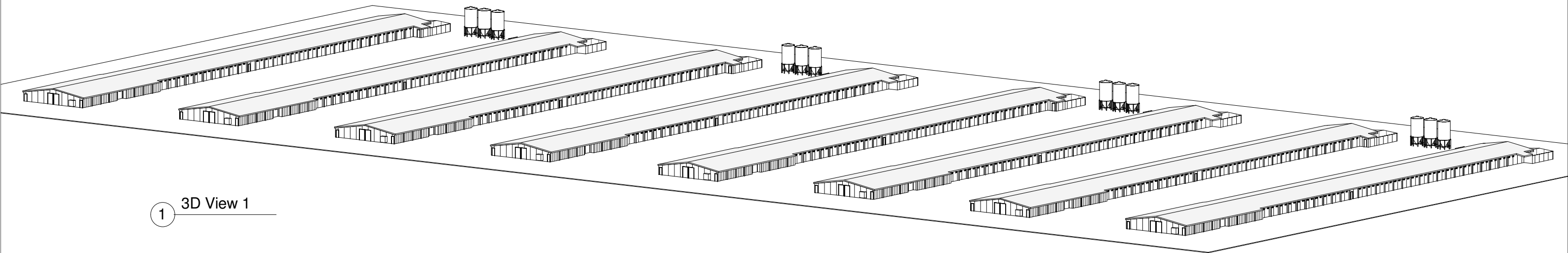

1 3D View 1

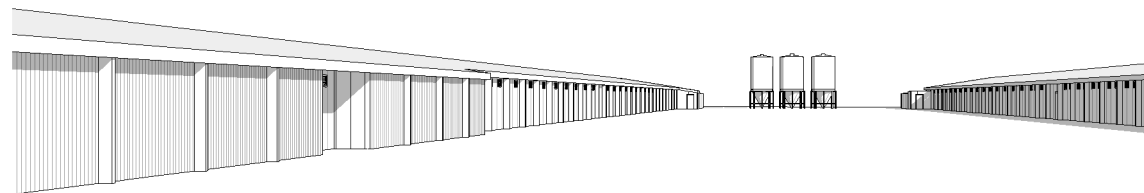
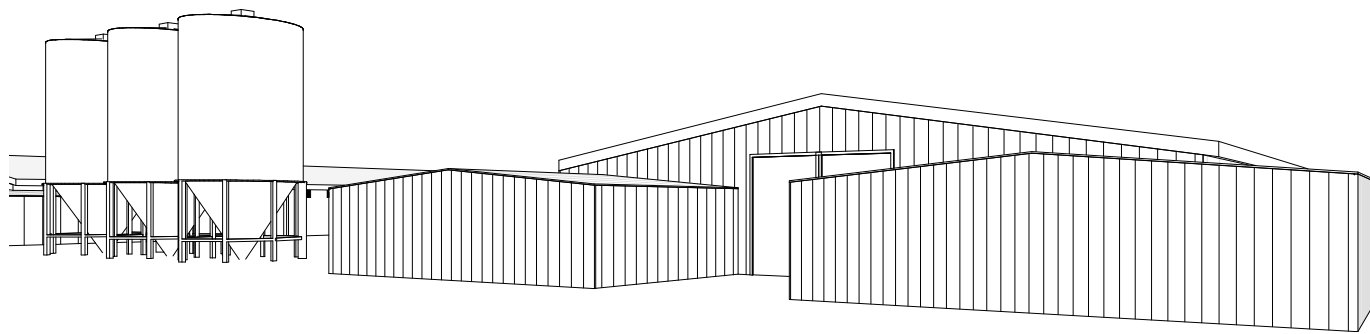

4 3D View 3

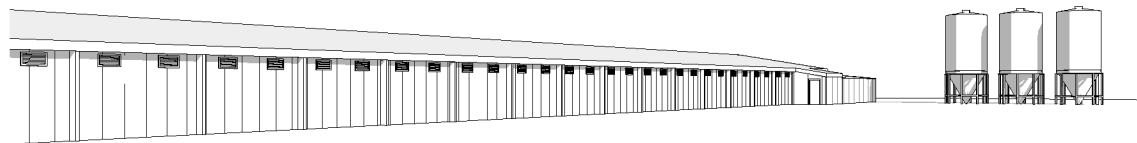

2 3D View 4

No.	Description	Date	<b>NOTES.</b> This drawing is protected under copyright. It must not be copied, modified or used in any form without consent from the author. All dimensions are to be verified prior to commencement of work. Boundary dimensions and all levels are subject to survey. Use figure dimensions only, do not scale. All discrepancies are to be brought to the attention of the author. All building work shall be in accordance with the BCA & all relevant codes. Allow tolerance for window and sliding door openings.	3D Views		Date	Issue Date	Job No.	2514	Sheet No.	A400
A	PRE DA	2/04/2025		Lots 9 & 10 in DP261839, Lot 100 in DP715717 and Lot 175 in DP755340 - 3329 OXLEY HIGHWAY, SOMERTON	PROPOSED BROILER SHEDS - WINTERGREEN FARM	Scale at A1	Drawn by	M.P	Issue.	C	
B	DA	30/04/2025				<b>A.</b> 1/64 Riverside Road, Chipping Norton NSW 2170					
C	RFI	27/05/2025				<b>P.</b> 02 9755 1318 <b>E.</b> admin@pagano.com.au nominated architect Alfredo Pagano 6774					
						pagano architects					